ADULT CRIMINAL PROCEDURE

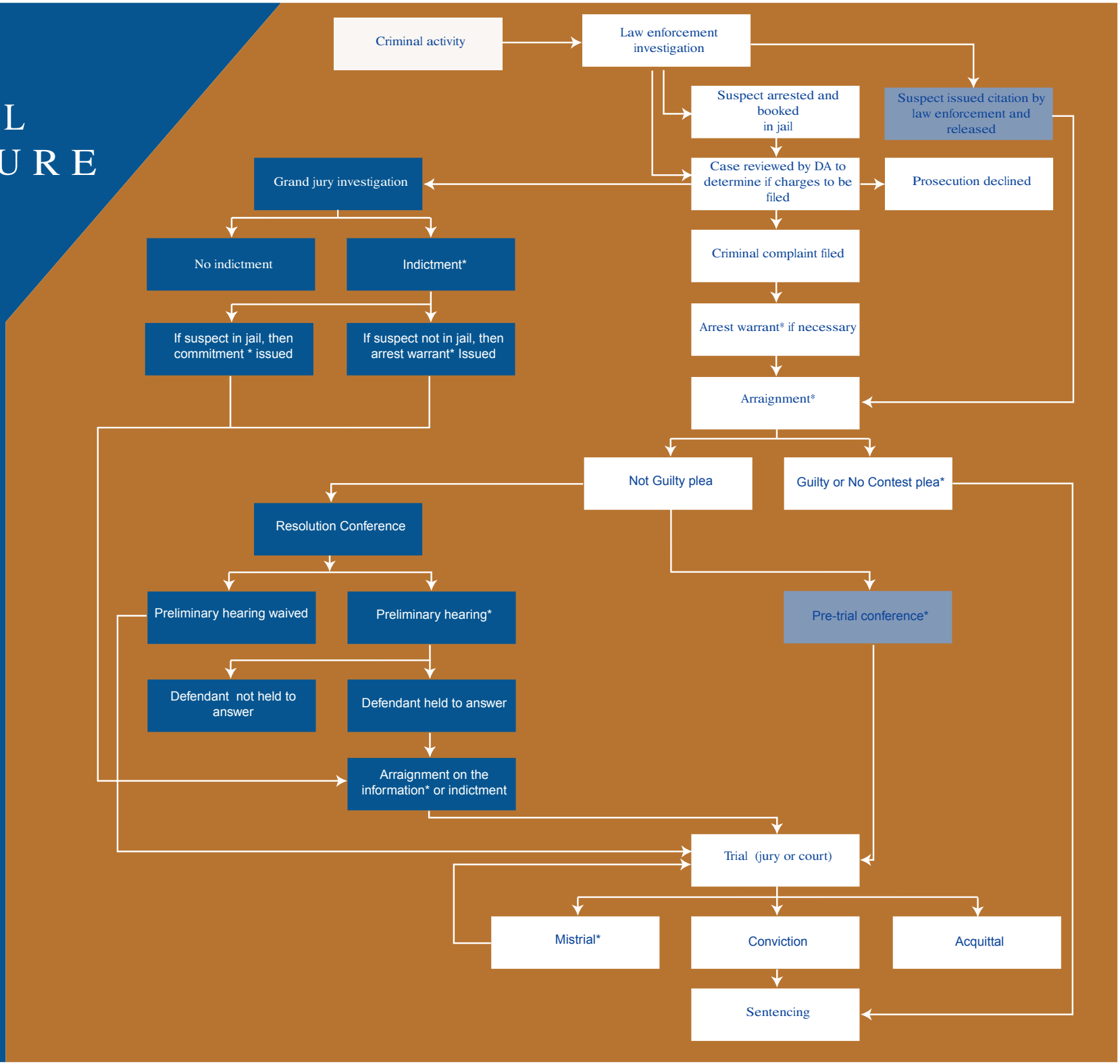

White boxes
Apply to all crimes

Blue boxes
Apply to felonies only

Light blue boxes
Apply to misdemeanors only